1964

RED WAVE

Neal Stewart Glen Stewart

To a real nice boy who is a real pal and hope you remember me always
Sue Ruf

To almost a cousin!
?!!
Bey Carter

Neal
To a swell guy that I will always remember with the best of luck in the future
Lots of luck in attempt
Love
Miss Bell

Neal
It has been fun this year & hope you have fun your last year.
Good luck
and Best wishes
Dary

To a real
To a boy
I will remember
from being in math
class with
Original Woodard

Neal
To a very nice
Northstar
I'll try not to
become famous
Senior '64
Lillian Rae

Neal,
To a very nice
8th grader. Best
of luck through
the rest of high
school. Joyce

To a real sweet
eighth grader. Good
luck in your next
four years at
MRHS.
Love ya',
Susan
Young

Neal
I hope that
in the future also
to come. Work hard
and be good as if
you should now. (7th)
Sharon

Glen
Good Luck
in all your
successes
Libby Cox

Neal
To a very nice
looking Boy.

To a real
cute boy who
is always full
of pep. Good Luck always,
Becky White

Neal,
To a very nice
guy. Best of luck
in the future.
Libby Fox

ALLEN COUNTY PUBLIC LIBRARY
3 1833 07523 0802

To a boy
that I'm very fond
of and think alot of and
wish the best of luck
Be Good,
Mona Jean.

To a very
sweet and
romantic boy
that I adore
very much.
Janice
Michie

To one who I'm sure
will go far in life. Do con-
tinue as you are now and
you will succeed beyond doubt.
Remember me always,
Molly

To a kid you get
used to if you have
to put up with him
very long.
Norwood

To a boy who is
cute but a little weak
in the brain,
(albert)

Ned,
To a real sweet,
boy Good Luck
always, & have
fun with Irene
at the Prom.
Good Luck
always
Lilly

1964

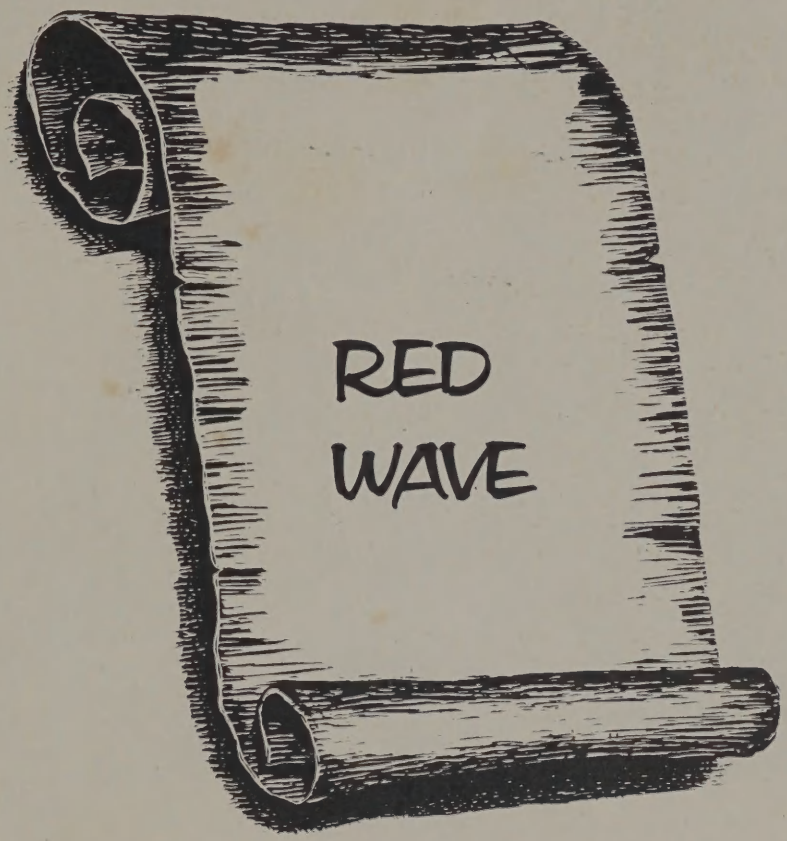

MER ROUGE HIGH SCHOOL
MER ROUGE, LOUISIANA

To a boy that l...

DEDICATION

To Mr. Clare M. Clark, who is serving his fourteenth year as school member from Ward Six, always having the best interest of the youth of our community at heart, never failing to stand up for what he believes to be right when the best interest of the schools are at stake, ever willing to expend his time, effort and means to make ours a better school, the staff of the 1964 edition of The Red Wave proudly dedicates this issue of the school yearbook.

ADMINISTRATION

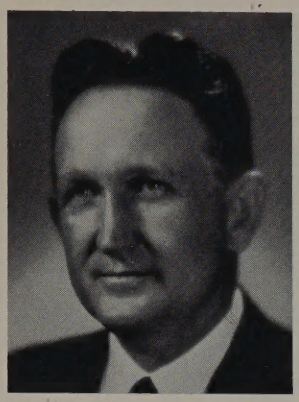

MR. C. M. CLARK
Board Member

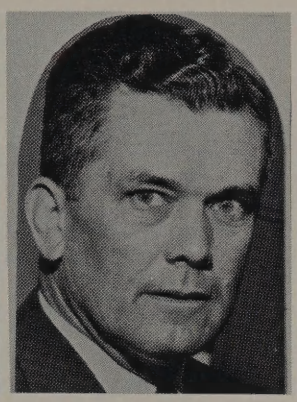

MR. TED WRIGHT
Superintendent

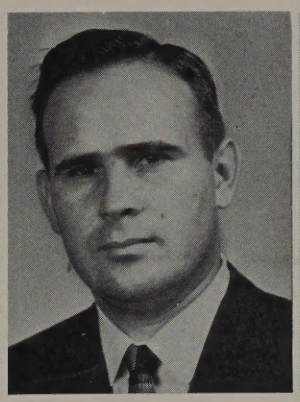

MR. O. L. HARPER
Ass't Supt.

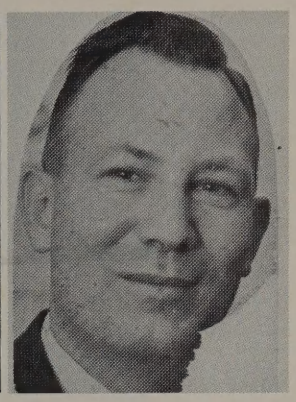

MR. JAMES BONSALL
El. Supervisor

PRINCIPAL'S MESSAGE

As I leave the direction of the affairs of the Mer Rouge High School in younger hands after twenty-two years as principal I reflect back over four decades of service in the field of public school education with many fond memories and with very few regrets.

I am grateful for having had the opportunity of serving as a teacher, coach and principal, and for the privilege of working with the leaders of the community who have provided the splendid opportunities which have been our children's good fortune to enjoy and to reap endless benefits therefrom. Through the years many students have accepted the challenges offered and have become successful citizens. Others have taken an easier route to achieve a lesser degree of success.

Thanks again and best wishes.
C. W. Montgomery, Principal.

HIGH SCHOOL FACULTY

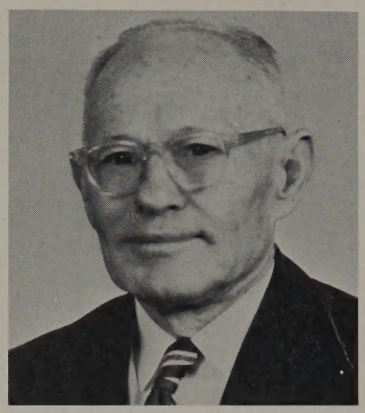

MR. C. W. MONTGOMERY
Principal
Mathematics and Phy. Ed.

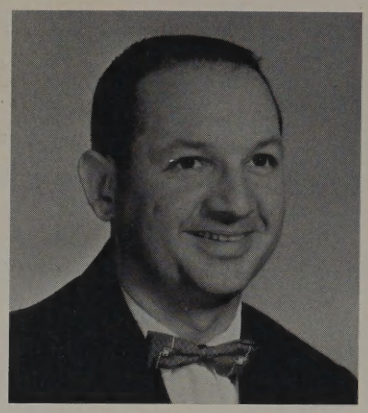

MR. T. I. WILMORE, JR.
Social Studies
Coach

MR. H. A. SISSON, JR.
Agriculture
Physical Education

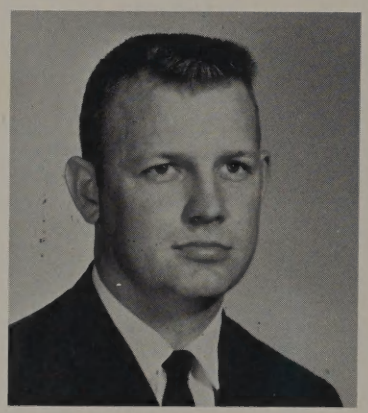

MR. MALVIN OGDEN
English
Library

MRS. PAT RICE
Business Education
English

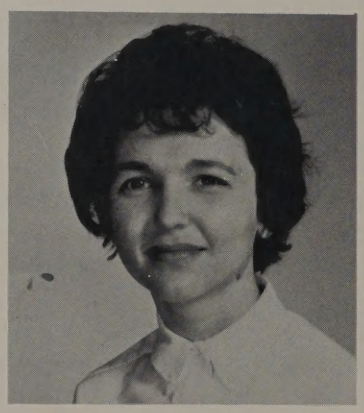

MRS. BARBARA COMBS
Home Economics
Science

MRS. LILLIAN McGOUGH
Mathematics
Latin

ELEMENTARY FACULTY

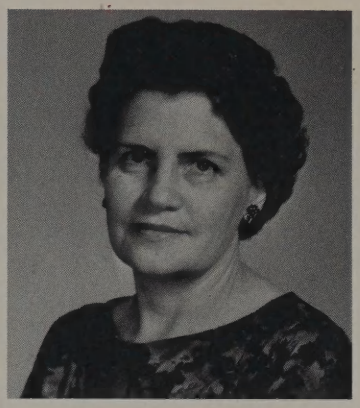

MRS. ESTA FREELAND
First Grade

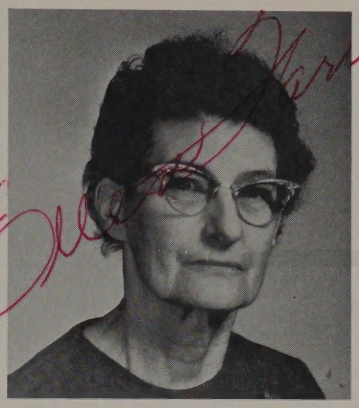

MISS ELLEN FARIS
Second Grade

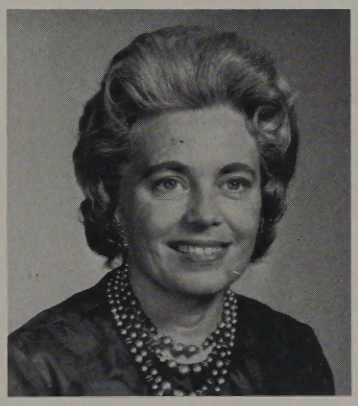

MRS. EVELYN CARTER
Third Grade

MRS. LOUISE McDERMOTT
Fourth Grade

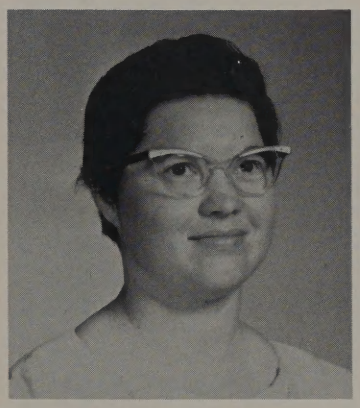

MISS DOROTHY OLDS
Fifth Grade

MRS. BARBARA SHOFFNER
Sixth Grade

MRS. AVIS BATES
Seventh Grade

ANNUAL STAFF

BACK ROW, left to right: Susan Carter, Art Editor; Diane Graves, Ass't. Activities Editor; Mary Laing, Ass't Sports Editor; Sharon McCollum, Sales Manager; Nancy Akers, Sports Editor; Patsy Shaw, Ass't. Editor; Libby Rains, Photographer; Donna Green, Activities Editor; Marilyn Faulkenbury, Co-Editor. FRONT ROW: Molly Clark, Ass't. Photographer; Ann Hodges, Ass't. Sales Manager; Jan Neel, Advertising Manager; Cyndy Parker, Ass't Editor; Lynn Shaw, Ass't. Art Editor; Pam Parker, Co-Editor; Cecelia Bowe, Ass't. Editor; Joyce Ford, Ass't Editor; Mr. C. W. Montgomery, Advisor.

SENIORS

Left to Right: Dell Murphy, Treasurer; Sharon McCollum, Vice-President; Pam Parker, President; Larry Tyson, Secretary.

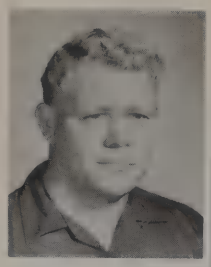

LARRY CARROLL
F. F. A. 1,2,3,4, Sentinel 4; Class Treasurer 2; Basketball 1; Class Favorite 3.

HOWARD DAWSON
F. F. A. 1,2,3,4, Vice-President 4, Area II Judging Team 2,4; Baseball 1,2,4; Letter Club 2,4; Class Favorite 1,2; Class Vice-President 1.

RICHARD WHITE
F. F. A. 1,2,3,4, Parliamentarian 3, Reporter 4; Baseball 1,2,3,4; Letter Club 3,4.

MARILYN FAULKENBURY
F. H. A. 1,2,3,4; Library Club 1,2; Basketball 1,2,3; F. B. L. A. 4; Annual Staff 1,2,3,4, Assistant Sales Manager 1, Photographer 2, Assistant Co-Editor 3, Co-Editor 4; Class Favorite 1; Class Secretary 1; Honor Society 1,2,3,4; Letter Club 2,3,4; High School Chorus.

RAY TATUM
F. F. A. 1,2,3,4.

SHARON McCOLLUM
Basketball 1,2,3,4; F. B. L. A. 4, Reporter 4; F. H. A. 1,2,3,4, Reporter 3, Vice-President 4; Letter Club 2,3,4; Honor Society 2,3,4; 4-H Club 1,2; Library Club 1,2,3,4, Secretary 3, President 4; Class Secretary 3, Vice-President 4; Class Favorite 2; Pelican Girls State Representative; Annual Staff 1,2,3,4, Advertising Editor 1, Activities Editor 2, Business Manager 3, Sales Manager 4; Most Popular 4; High School Chorus 4.

CLAY REA
F. F. A. 1,2, Parliamentarian 2; Basketball 2; Baseball 2.

PAMELA PARKER
F. H. A. 1,2,3,4, Treasurer 2, Vice-President 3, President 4, Parish Parliamentarian 3; F. B. L. A. 4, Vice-President 4; Letter Club 1,2,3,4, Secretary 3; Honor Society 1,2,3,4, Secretary 2, President 3; Student Body Secretary; Annual Staff 1,2,3,4, Assistant Photographer 1, Sports Editor 2, Assistant Co-Editor 3, Co-Editor 4; Class Favorite 3; Class President 1,3,4; Basketball 1,2,3,4, Captain 1, All-District 3; Most Attractive 4; Most Athletic 3,4; Most Popular 3; Softball 3; D. A. R. Representative; High School Chorus 4.

LILLIAN REA
Library Club 2,3; Honor Society 3,4.

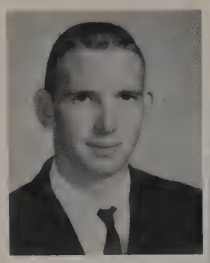

DELL MURPHY
F. F. A. 1,2,3,4, Parliamentarian 4, Area II Judging Team 1, 2,3,4; Letter Club 2,3,4; Basketball 1,2,3,4; Class Favorite 4; Class Treasurer 4; Class Secretary 2.

JANICE NEEL
Honor Society 1,2,3,4; F. H. A. 1,2,3,4, Treasurer 4; F. B. L. A. 4, Secretary 4; Class Vice-President 3; Annual Staff 1,2,3,4, Advertising Manager 4, Art Editor 2, Advertising Editor 3, Assistant Activities Editor 1; Library Club 3,4, Vice-President 4; Basketball 1,4, Manager 4; Class Favorite 4; High School Chorus.

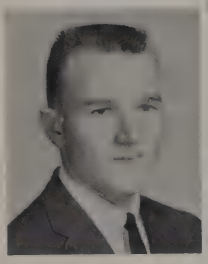

PAUL SHAW
Basketball 2,3,4; Baseball 2,3,4; Football 1,2; F. F. A. 3,4, Treasurer 4, Judging Team 3; F. H. A. Beau 3; Honor Society 1,3,4; Letter Club 2,3,4, Secretary 4; Band 1,2.

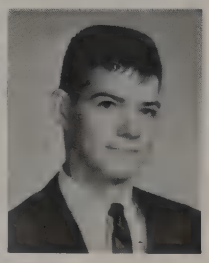

LARRY TYSON
Baseball 1,2,3,4; Basketball 1,2,3,4, All-District 3, 4; F. F. A. 1,2,3,4, Judging Team 1,2,3,4, Secretary 3, President 4, State Farmer 3; Letter Club 1,2,3,4, President 4; F. H. A. Beau 2,3; Most Handsome 3; Class Secretary 4, Treasurer 2,3, Vice-President 1; Most Athletic 4.

JUDI TILBURY
F. H. A. 2,3,4; Home Room Representative 2; Chorus-Ensemble.

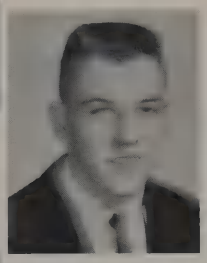

DAVY DANIELS
F. F. A. 1,2,3,4, Second Vice-President 4; F. H. A. Beau 4; Baseball 1,2,3,4, All-State 2,3; Basketball 2, 3,4; Student Body President 4; Letter Club 2,3,4, Vice-President 4; Honor Society 3; Most Handsome 4; F. F. A. Judging Team 1,2,3; Most Athletic 4.

MARY BETH WRIGHT
F. H. A. 1,2,3,4; Library Club 1,2,3; F. B. L. A. 4; Honor Society 3.

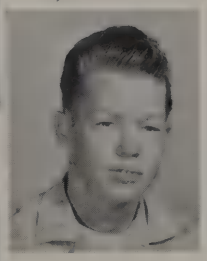

CHARLES TYSON
F. F. A. 1,2,3,4, Secretary 4, Vice-President 3, Judging Team 3,4; Honor Society 3; Class Treasurer 1; Pelican Boys State Representative; Most Popular 4; Class Favorite 2; Student Body Vice-President 3; Basketball 1.

TOMMY WILSON
F. F. A. 1,2,3,4; 4-H Club 1,2,3; F. H. A. Beau 4.

THEN

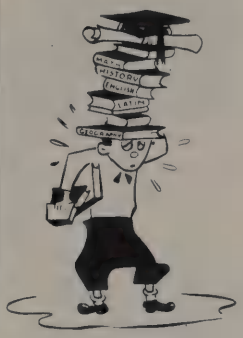

NOW

JUNIORS

Patsy Shaw, Treasurer; Joyce Ford, Secretary; Cyndy Parker, Vice-President; John Womack, President.

JUNIORS

Richard Blackwell
Cecilia Bowe
Carl Brodnax

Johnny Carter
Judi Clark
Joyce Ford
Diane Graves

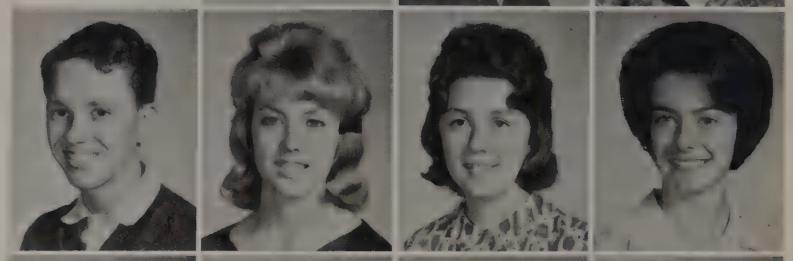

Betty Hawkins
Amanda Hendershot
David Hendershot
Ann Hodges

Larry Luft
Shirley McCowan
Helen Moore

Nannette Ogden
Cyndy Parker
Bill Pennington

Phyllis Rallinson
Patsy Shaw
Beverly Victory

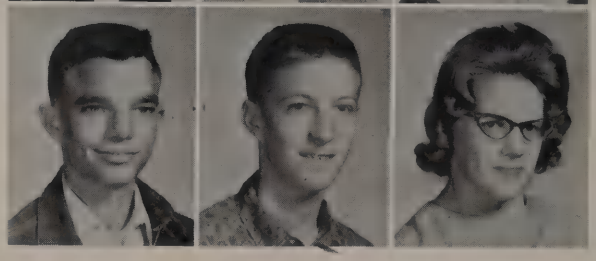

Andy Wilson
John Womack
Jane Wright

SOPHOMORES

SEATED: David Clark, Secretary; Susan Carter, President; Louis Butler, Treasurer. STANDING: Sandy Mitcham, Vice-President.

SOPHOMORES

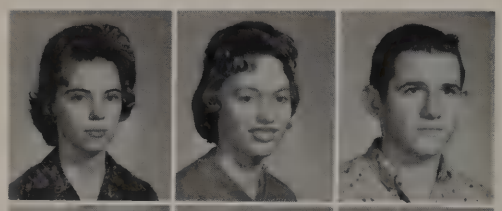

Nancy Akers
Peggy Bearden
George Bowe

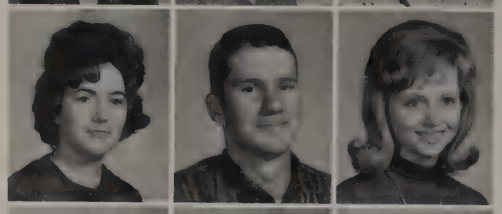

Lawanda Boyd
Louis Butler
Susan Carter

David Clark
Kathy Cox
W. H. Fontenot

Dona Green
Patricia Gregory
Linda Harris

Gayle Hattaway
Diane Hendershot

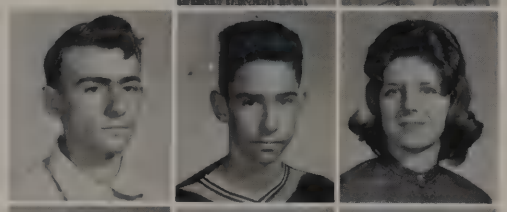

David Hodges
Bruce Hudson
Susan Laing

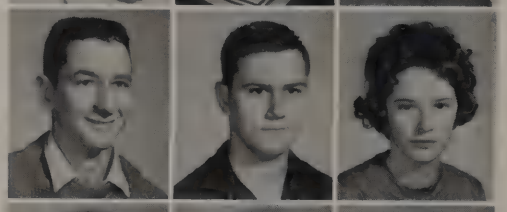

David Michie
Sandy Mitcham
Violet Pollard

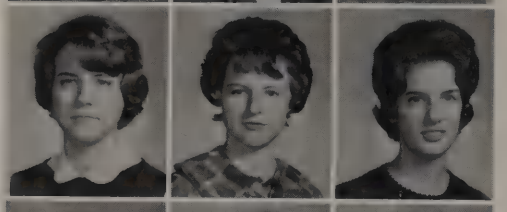

Libby Rains
Brenda Rea
Mary Jean Sadler

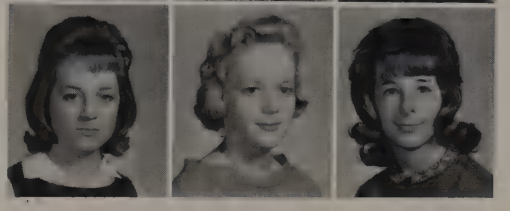

Alma Jean Tatum
Jean Thomas
Jolynn White

FRESHMEN

Molly Clark, President; Judy Michie, Vice-President; Lynn Shaw, Secretary; Treasurer, Vivian Butler.

FRESHMEN

Vivian Butler
Linda Carter

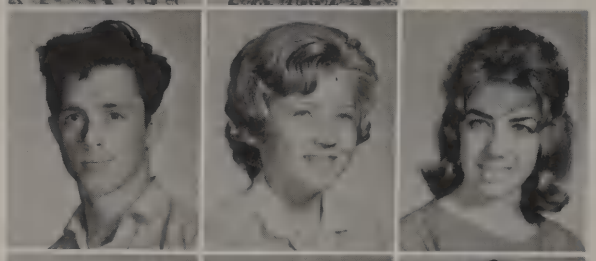

Larry Carter
Molly Clark
Lynn Clark

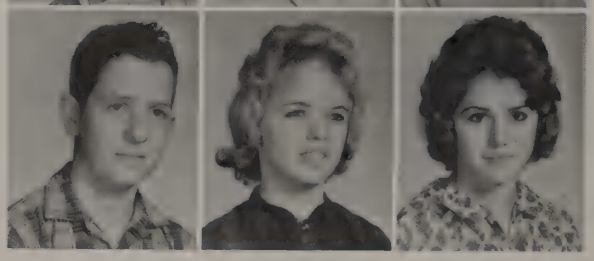

Howell Ford
Patsy Gibson
Linda Hawkins

William Hendershot
Mary Laing
Nancy Landrum

Diane McCollum
Judy Michie
Shelia Rinehart

Lynn Shaw
Roger Tyson
Jennie Wright

8th GRADE

Neal Stewart, Vice-President; Ann Hodge, President; Becky White, Treasurer; Janet Carroll, Secretary.

8th GRADE

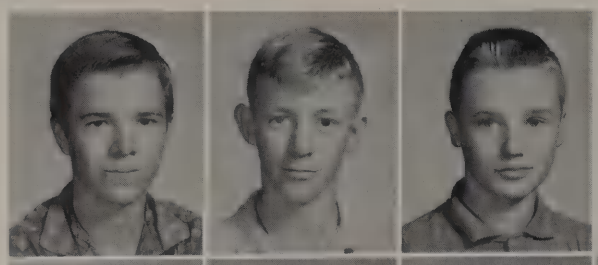

Eugene Bancroft
Glen Bingham
Lester Braddock

Janet Carroll
Penny Carter
Libby Cox
Jeff Creel

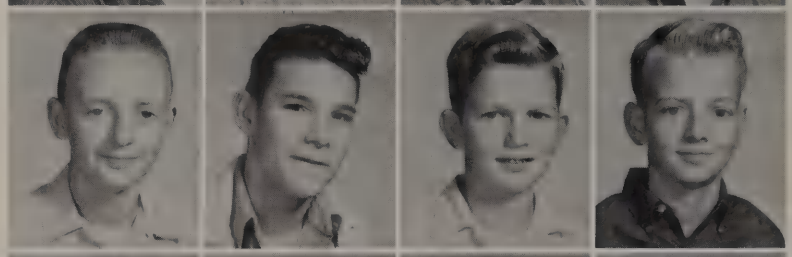

Ricky Dew
Ralph Evans
Joe Ford
Norwood Harrison

Ann Hodge
Martha McGowan
Janice Michie
Pat Murphy

Richard Pennington
Sandra Rea
Baxter Rinehart
Rance Robinson

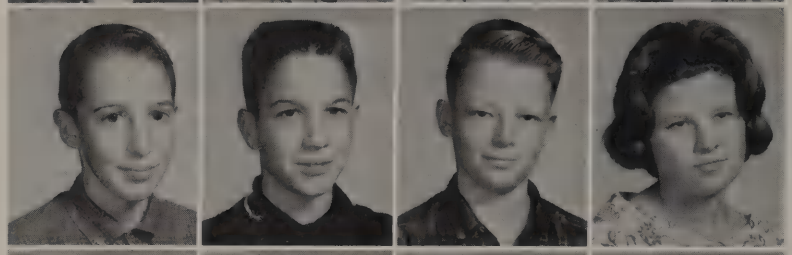

Emil Turner
George Sims
Neal Stewart
Dewanda Victory

Melvin Vosburg
Becky White
Virginia Woodard
Robert Wyatt

HIGH SCHOOL DAYS

Homer and Jethro!

Coach turns Official

Staff Graduates

You'll gain weight!

Is it that Heavy??

Energetic Croqueters

Now Listen, Boys!!

Queen for a "Day"

Off for a Spree!

The Big Night!

When you and I were young, Maggie.

Bobbsey twins

SCHOOL DAYS!!

Be More Ladylike,
Sharon.

"Quit your Kidding"

Anything to get in
a picture.

"Queen and her bees"

FIRE!!!

Memphis Bound

Country girls hit
LSU.

GONE

RED WAVES on the move

Czar of the Library

The BEATLES!!!

"Name Swapping Time"

FAVORITES

MOST ATTRACTIVE

PAM PARKER

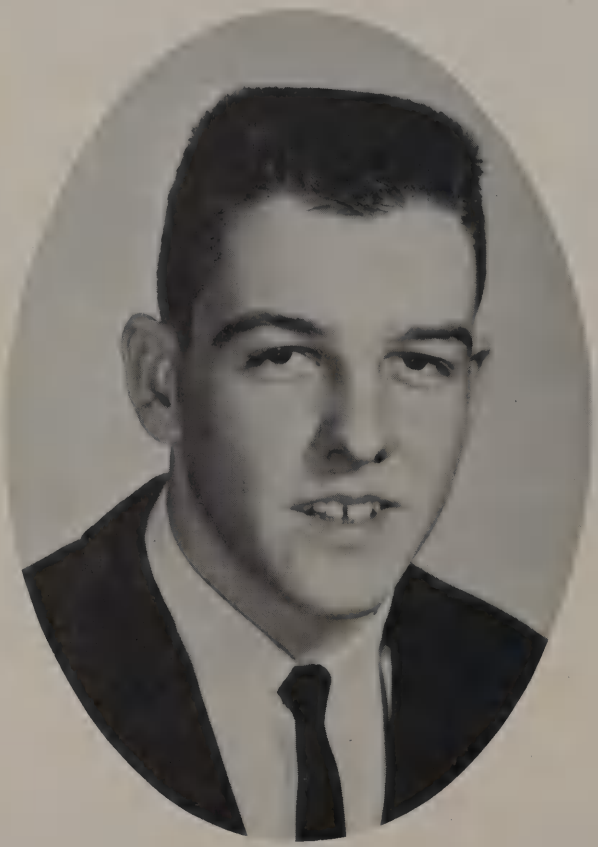

MOST HANDSOME

DAVY DANIELS

SHARON McCOLLUM

MOST POPULAR

CHARLES TYSON

PAM PARKER

DAVY DANIELS

JUDI CLARK

LARRY TYSON

MOST ATHLETIC

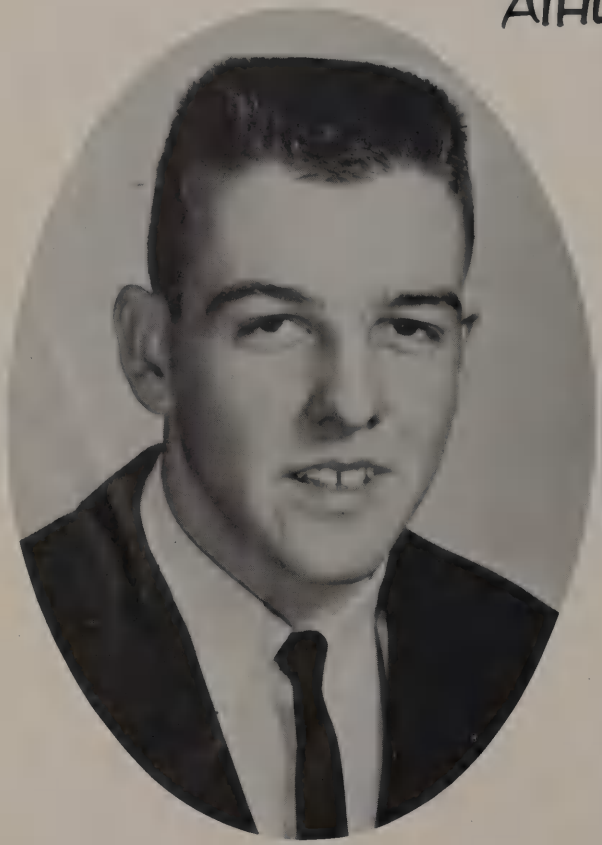

CLASS FAVORITES

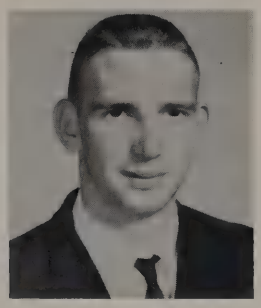

SENIORS
Jan Neel
Dell Murphy

JUNIORS
Diane Graves
Dickie Blackwell

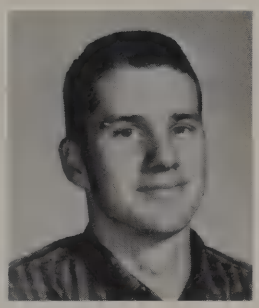

SOPHOMORES
Diana Hendershot
Louis Butler

FRESHMEN
Judy Michie
Louis Butler

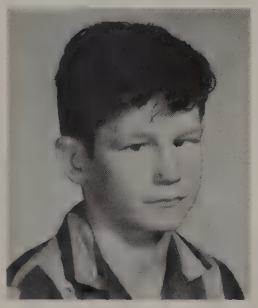

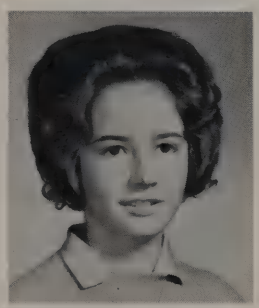
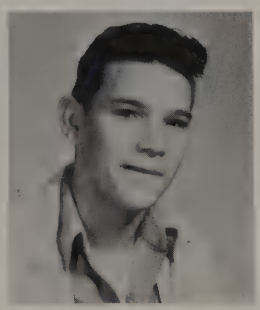

EIGHTH GRADE
Becky White
Ralph Evans

QUIT YOUR KIDDING!

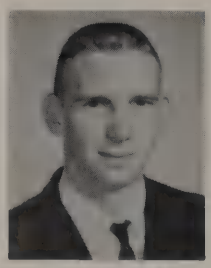

. . . the old
Bloodhound

You tell 'em
CAMILLA!!

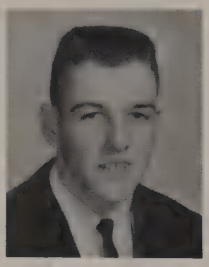

Hey,
Everybody

Camilla,
COME ON!!

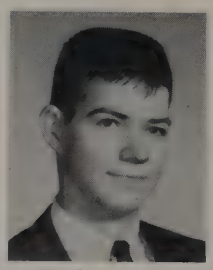

Pick you up
at 8:00.

I can't
Cook!!

I have to do
EVERYTHING

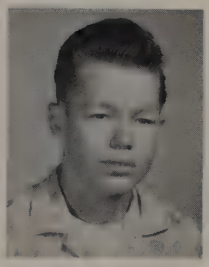

I am a
GIRL!!

CHARACTERS

Dell Murphy- - - - - - - - - - - - - - - - -
Dr. Mel Shannon
Mary Beth Wright- - - - - - - - - - - - -
Jean Owen
Davy Daniels- - - - - - - - - - - - - - - - -
Thomas Patton
Jan Neel- - - - - - - - - - - - - - - - - - -
Mrs. Mary Buford
Lillian Rea- - - - - - - - - - - - - - - - - -
Camilla Dusenberry
Sharon McCollum- - - - - - - - - - - - -
Evelyn Buford
Marilyn Faulkenbury- - - - - - - - - - - -
Miss Sophronia Buford
Larry Tyson- - - - - - - - - - - - - - - - - -
Jim Travis
Judi Tilbury- - - - - - - - - - - - - - - - -
Betty Anderson
Pam Parker- - - - - - - - - - - - - - - - - -
Binnie Buford
Charles Tyson- - - - - - - - - - - - - - - -
Winnie Buford
Paul Shaw- - - - - - - - - - - - - - - - - - -
David Spivey Whitten
Director- - - - - - - - - - - - - - - - - - -
Mr. T. I. Wilmore
Assistant Director- - - - - - - - - - - - -
Mrs. Pat Rice

I'm a CAMIN'

He's a good egg

Boys, Brr . . .

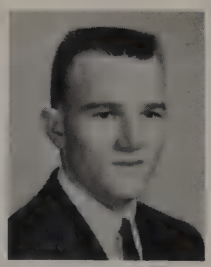

Dumbbunny!

AW, QUIT YOUR KIDDING!!

Mary Buford
Herself!!

Charles gets
beautiful!!?

WATCH that
otto-man!!!

Tom and Betty

Pigeon-toed
Camilla

Shh-Aunt Soph-
tonia's asleep

Aw, Murphy!

O.K. Let's get
on with the show

Dr. Mel and his
chums

REPRESENTATIVES

PAM PARKER

D. A. R. Representative

CHARLES TYSON

Pelican Boys' State

SHARON McCOLLUM

Pelican Girls' State

STUDENT BODY OFFICERS

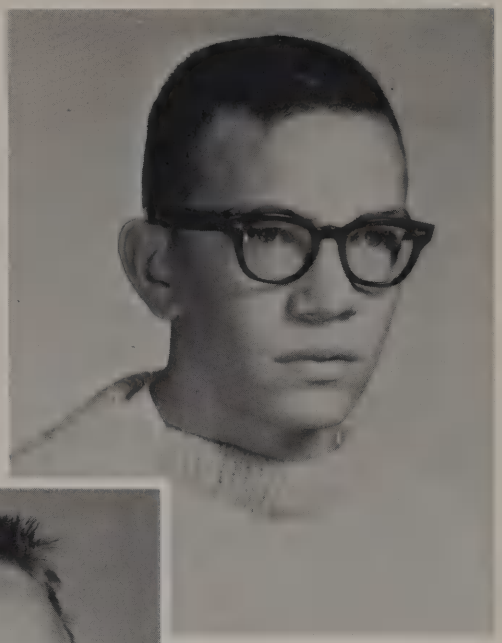

DICKIE BLACKWELL
President

MELVIN VOSBURG
Vice-President

CYNDY PARKER
Secretary

FUTURE HOMEMAKERS OF AMERICA

TOMMY WILSON
Beau

DAVY DANIELS
Beau

PAM PARKER
President

SHARON McCOLLUM
Vice-Pres.

CYNDY PARKER
Secretary

JAN NEEL
Treasurer

LIBBY RAINS
Parliamentarian

FIRST ROW: Mrs. Day, Advisor: Mary Beth Wright, Jo Lynn White, Joyce Ford, Amanda Hendershot, Jan Neel, Cecilia Bowe, Ann Hodges, Nannette Ogden, Lawanda Boyd, Tommy Wilson. SECOND ROW: Pam Parker, Mary Jean Sadler, Marilyn Faulkenbury, Beverly Victory, Helen Moore, Shirley McGowen, Dona Green, Susan Carter, Cyndy Parker. THIRD ROW: Diane Graves, Phyllis Rallinson, Kathy Cox, Susan Laing, Diane McCollum, Alma Jean Tatum, Jean Thomas, Patsy Gibson, Jane Wright. FOURTH ROW: Peggy Bearden, Judy Clark, Violet Pollard, Judy Tilbury, Patsy Shaw, Nancy Akers, Sharon McCollum, Gayle Hattaway, Libby Rains.

FUTURE FARMERS OF AMERICA

THE NATIONAL ORGANIZATION FOR BOYS STUDYING VOCATIONAL AGRICULTURE

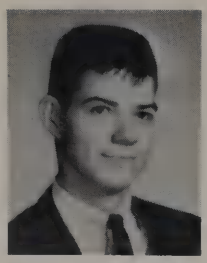

LARRY TYSON
President

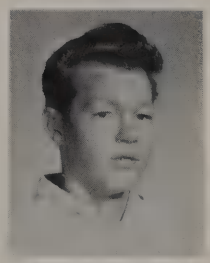

CHARLES TYSON
Secretary

HELEN MOORE
Sweetheart

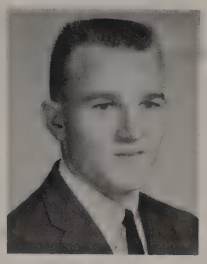

PAUL SHAW
Treasurer

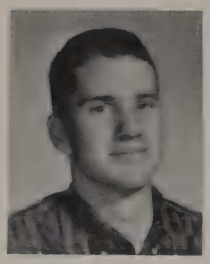

LOUIS BUTLER
Vice-President

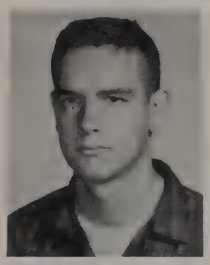

RICHARD WHITE
Reporter

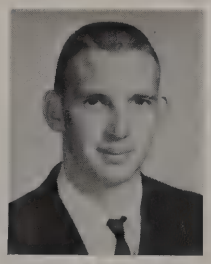

DELL MURPHY
Parliamentarian

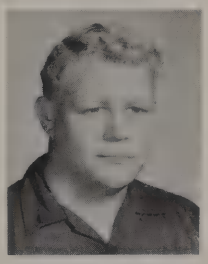

LARRY CARROLL
Sentinel

FIRST ROW: Helen Moore, Paul Shaw, Charles Tyson, Louis Butler, Larry Carroll, Larry Tyson, Richard White, Dell Murphy, Mr. H. A. Sisson, Advisor. SECOND ROW: Johnny Carter, David Hodges, George Bowe, Ray Tatum, Bruce Hudson, Sandy Mitcham, David Hendershot, Andy Wilson, David Clark. THIRD ROW: Larry Luft, Dickie Blackwell, Carl Brodnax, David Michie, Bill Pennington, Howard Dawson, Tommy Wilson.

HONOR SOCIETY

"DILIGENTIA LABORAMUS"

Vice-Pres.

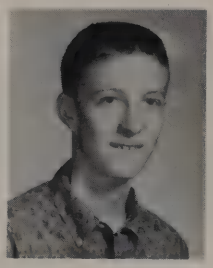

President

Secretary

FIRST ROW: Sandra Rea, Molly Clark, Vivian Butler, Joyce Ford, Cecelia Bowe, Lillian Rea, Ann Hodges, Diana Hendershot, Lawanda Boyd, George Sims, Mr. C. W. Montgomery, Advisor. SECOND ROW: Pam Parker, Shirley McCowan, Helen Moore, Susan Carter, Jean Thomas, Cyndy Parker, Marilyn Faulkenbury, Jan Neel, Amanda Hendershot. THIRD ROW: Dona Green, Lynn Clark, Lynn Shaw, Paul Shaw, Susan Laing, Peggy Bearden, Jane Wright, David Clark, Patricia Gregory. FOURTH ROW: Judy Clark, Violet Pollard, Nancy Akers, John Womack, Larry Tyson, Patsy Shaw, Mary Laing, Sharon McCollum and Elizabeth Rains.

HONOR GRADUATES 1963

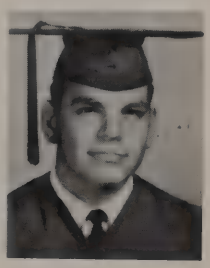

John Blackwell

Carron Kennedy

LIBRARY CLUB

SHARON McCOLLUM

JAN NEEL

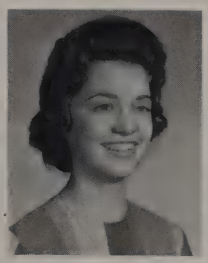

PATSY SHAW

DONA GREEN

SEATED: Mr. Ogden, Advisor, Amanda Hendershot, Jan Neel, Sharon McCollum, Patsy Shaw, Dona Green, Lynn Shaw, Susan Laing. STANDING: Diana Hendershot, Joyce Ford, Cecilia Bowe, Susan Carter, Jane Wright, Judith Clark, Diane Graves, Nancy Akers, Mary Laing, Violet Pollard, Libby Rains, Shirley McCowan, Cyndy Parker, Nannette Ogden, Ann Hodges, Molly Clark.

FBLA

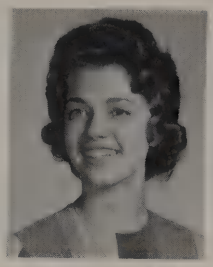

PATSY SHAW
President

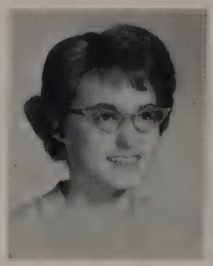

PAM PARKER
Vice-President

JAN NEEL
Secretary

JOYCE FORD
Treasurer

SHARON McCOLLUM
Reporter

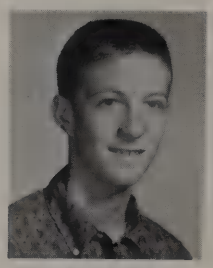

JOHN WOMACK
Historian

4-H CLUB

SUSAN LAING
Treasurer

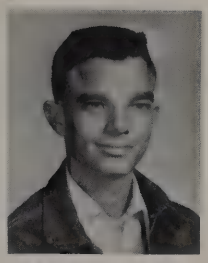

ANDY WILSON
Vice-President

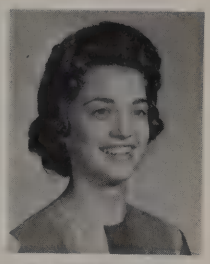

PATSY SHAW
President

SUSAN CARTER
Secretary

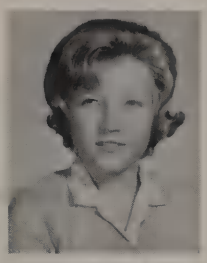

MOLLY CLARK
Reporter

BECKY WHITE
Secretary-Treasurer

GEORGE SIMS
President

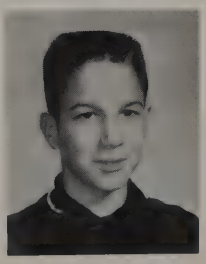

EMIL TURNER
Vice-President

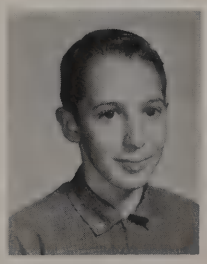

DEWANDA VICTORY
Reporter

LETTER CLUB

LARRY TYSON
President

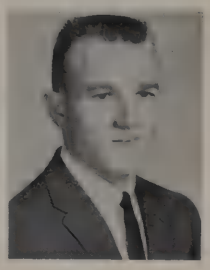

PAUL SHAW
Vice-President

DIANA HENDERSHOT
Secretary-Treasurer

FIRST ROW: Molly Clark, Ann Hodges, Pam Parker, Helen Moore, Marilyn Faulkenbury, Cecilia Bowe, Diana Hendershot, Mr. Montgomery, Advisor. SECOND ROW: T. I. Wilmore, Coach, Cyndy Parker, Peggy Bearden, Paul Shaw, Judi Clark, Sharon McCollum, David Clark, Lynn Clark. THIRD ROW: Violet Pollard, Patsy Shaw, Nancy Akers, Betty Hawkins, Davy Daniels, John Womack, David Hendershot. FOURTH ROW: Howard Dawson, Dell Murphy, Richard White, Larry Tyson, Carl Brodnax, Dickie Blackwell, Louis Butler.

ATHLETICS' HONORS

DAVY DANIELS
All State - Baseball

JUDI CLARK
All District - Basketball

PAM PARKER
All District - Basketball

LARRY TYSON
All District - Basketball

NORTH LOUISIANA SOFTBALL CHAMPIONS

KNEELING: M. Clark, P. Parker, S. Carter, C. Parker, H. Moore, B. Victory, D. Hendershot. STANDING: J. Clark, V. Pollard, B. Hawkins, N. Akers, L. Clark, S. Laing, Mr. H. A. Sisson, Coach.

GIRLS' VARSITY BASKETBALL

Left to right: Ann Hodges, Pam Parker, Susan Carter, Judi Clark, Violet Pollard, Patsy Shaw, Betty Hawkins, Nancy Akers, Sharon McCollum, Peggy Bearden, Cyndy Parker, Cecilia Bowe, Diana Hendershot. STANDING: Jan Neel, Scorekeeper, Mr. Wilmore, Coach, Patricia Gregory, Manager.

The Mer Rouge girls basketball team won 9 while losing 14. The girls improved steadily as the year progressed and for the third straight year were eliminated in the District Tournament semi-finals. Leading scorer for Mer Rouge was Pam Parker. Judi Clark again received All District honors. While losing Pam Parker, leading scorer, and Sharon McCollum, a hustling guard, the team's prospect for next year seem to be good with an injured player, who missed most of the season, now fully recovered.

SEASON RECORD 1963-64

Mer Rouge	42	Bonita	49	Mer Rouge	36	Linville	32
Mer Rouge	42	Colinston	37	Mer Rouge	40	Kilbourne	38
Mer Rouge	39	Monticello	27	Mer Rouge	39	Lake Providence	74
Mer Rouge	34	Marion	37	Mer Rouge	33	Kilbourne	48
Mer Rouge	55	Collinston	44	Mer Rouge	43	Kilbourne	35
Mer Rouge	36	Marion	37	Mer Rouge	39	Linville	53
Mer Rouge	45	Forrest	43	Mer Rouge	52	Monticello	48
Mer Rouge	35	Bonita	41	Mer Rouge	36	Start	49
Mer Rouge	52	Start	47	Mer Rouge	49	Collinston	30
Mer Rouge	43	Lake Providence	48	Mer Rouge	41	Central	46
Mer Rouge	35	Epps	45	Mer Rouge	35	Forrest	49
Mer Rouge	29	McGhee	36				

BOYS' VARSITY BASKETBALL

KNEELING: Mr. Wilmore, Coach. STANDING FRONT ROW: John Womack, David Hendershot, Howard Dawson, Davy Daniels, Johnny Carter, David Clark, Paul Shaw. BACK ROW: Louis Butler, Dickie Blackwell, David Michie, Larry Tyson, Carl Brodnax, Dell Murphy, George Bowe.

The Mer Rouge boys basketball team ended the season with a winning record, having won 15 and lost 13. Larry Tyson was again selected for All District honors. The team advanced as far as regional by winning second place in the District. Leading scorers for Mer Rouge were, Larry Tyson, Paul Shaw, and Carl Brodnax. Next year will be a rebuilding year because four of the five starters and one reserve, who played as much as any starter will be lost through graduation.

1963-64 SEASON RECORD

Mer Rouge	54	Oak Ridge	52	Mer Rouge	59	Linville	55
Mer Rouge	49	Bonita	45	Mer Rouge	51	Lake Providence	46
Mer Rouge	63	Collinston	49	Mer Rouge	51	Pioneer	55
Mer Rouge	63	Oak Ridge	48	Mer Rouge	63	Oak Ridge	42
Mer Rouge	60	Monticello	56	Mer Rouge	50	Kilbourne	57
Mer Rouge	49	Marion	74	Mer Rouge	51	Kilbourne	59
Mer Rouge	77	Collinston	70	Mer Rouge	46	Linville	58
Mer Rouge	43	Marion	52	Mer Rouge	66	Monticello	65
Mer Rouge	62	Forrest	51	Mer Rouge	57	Start	53
Mer Rouge	48	Bonita	85	Mer Rouge	62	Collinston	48
Mer Rouge	56	Start	66	Mer Rouge	55	Start	52
Mer Rouge	64	Oak Ridge	44	Mer Rouge	36	Marion	49
Mer Rouge	60	Epps	62	Mer Rouge	54	Forrest	57
Mer Rouge	35	Bastrop	58	Mer Rouge	35	Monterey	75

JUNIOR BASKETBALL

BACK ROW, left to right: Emil Turner, George Sims, William Hendershot, Roger Tyson, Robert Wyatt, Rickey Dew. FRONT ROW: H. A. Session, Coach; Glen Bingham, Pat Murphy, Captain; Jeff Creel, Co-Captain; Joe Ford.

STANDING, left to right: Janet Carroll, Brenda Rea, Becky White, Jennifer Wright, Penny Carter, Linda Hawkins, H. A. Session, Coach; Janice Michie, Mary Laing, Lynn Clark, Libby Cox, Dewanda Victory, Virginia Woodard. SEATED: Lynn Shaw, Co-Captain; Molly Clark, Captain.

BASEBALL 1963

COACH WILMORE ALL-STATERS DANIELS AND MONTGOMERY COACH MONTGOMERY

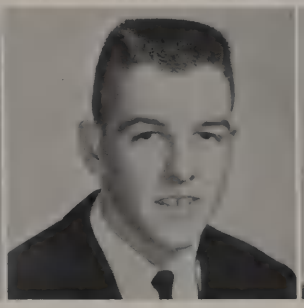

1963 BASEBALL SCHEDULE

Results:

Mer Rouge	7	Southside	2
Mer Rouge	16	Southside	1
Mer Rouge	11	Collinston	6
Bastrop	4	Mer Rouge	0
Mer Rouge	8	Kilbourne	7
Mer Rouge	15	Oak Ridge	1
Mer Rouge	7	Marion	4
Mer Rouge	17	Monticello	2
Mer Rouge	7	Epps	6
Mer Rouge	12	Collinston	0
Mer Rouge	24	Oak Ridge	4
Marion	6	Mer Rouge	4
Mer Rouge	19	Monticello	4

(We lost District playoff)

PROSPECTS OF THE 1964 SEASON

Although losing 2nd baseman Ford Hendershot and twice ALL-STATER Russell Montgomery, shortstop, we should be able to field another strong team, with the veteran pitchers - 1st baseman D. Daniels and L. Tyson, 3rd baseman Paul Shaw, catcher D. Murphy, outfielders J. Womack, C. Brodnax, H. Dawson, D. Clark, pitcher R. White, and several good new prospects coming up to compete for all positions.

Mr. Montgomery, coach, and Mr. Wilmore, assistant coach, expect their team to go ALL THE WAY this year.

REMEMBER WHEN?!

Where's the party?

Johnny and Susan??

Softball anyone?!

Sharon as a "Mother"

Sweet and innocent?!

Pony Leaguers!

All dressed up
and ready to go.

3 Musketeers

I'm Jan!

Cupid in action!

Such an eerie sight!?

Shall we go?

Lonely Hearts Club.

ELEMENTARY

SEVENTH GRADE

Mrs. Bates

MRS. AVIS BATES

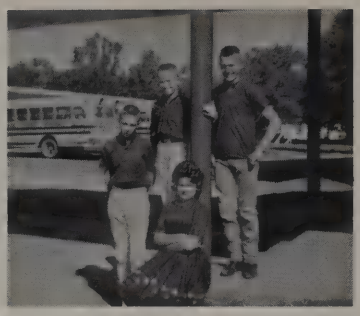

CLASS OFFICERS

Max Brodnax
Tommy Butler

Phyllis McClain

Terri Ellis
Judy Ford

Peggy McCullom
Steve Mitcham

Elsie Gilley
Lillie Gilley

Ken Phillips
Bobby Rallinson

Mike Gilly
Don Hendershot

Pam Rea
Wanda Reddin

Olly Hughes
Wayne Jones

Brenda Richard
Linda Roan

Barbara King
Danny Korgan

Dixie Robinson
Larry Rouse

Kirby Lay
James Lebrun

Gil White
Ronald Wyatt

SIXTH GRADE

MRS. BARBARA SHOFFNER

CLASS OFFICERS

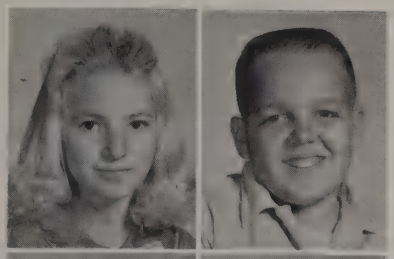

Mary Ann Bancroft
Jerry Clack

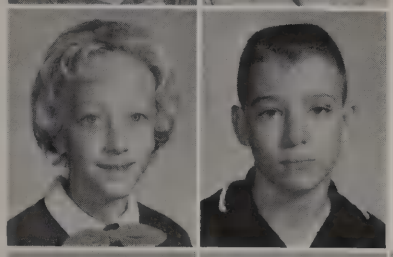

Shelley Coats
Steve Dade

Albert Evans
Mary Hendershot
Melissa Moore

Sam Rallinson
Kitty Rea
Carolyn Robinson

Douglas Satterfield
Bonnie Sisson
Glen Stewart

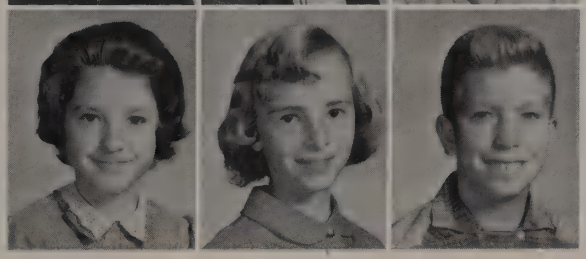

Susan Tilbury
Jeanie Vosburg
Randy Womack

FIFTH GRADE

MISS
DOROTHY
OLDS

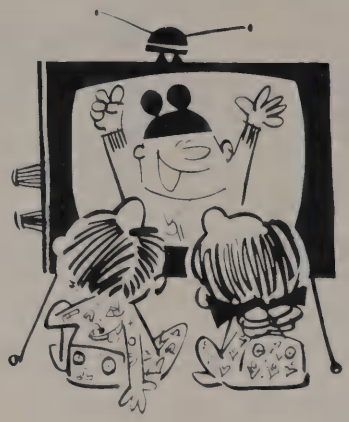

CLASS OFFICERS

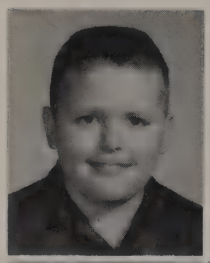

Ken Brodie

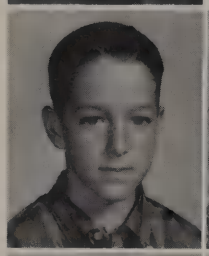

Lance Brodnax
Wanda Carpenter
Bill King
Diane Kyle

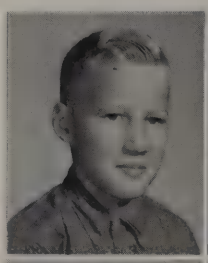

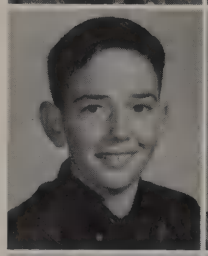

Wilson Cox
Reba Evans
Freddy Laing
Johnny McAdams

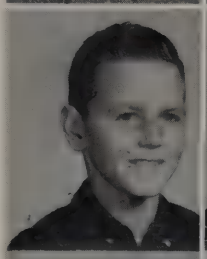
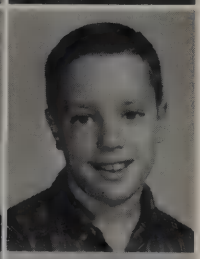

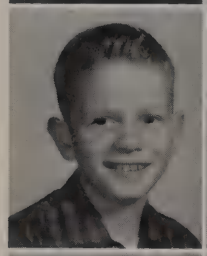
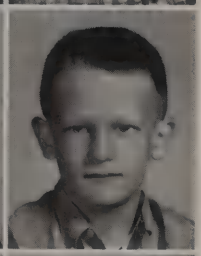

Mickey Ford
Jack George
Sue Nolan
Ted Parker

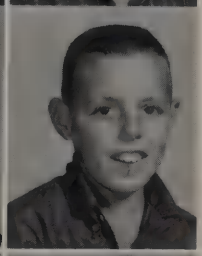

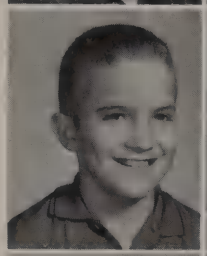

David Gilly
Wayne Griffin
Shirley Rinehart
Wanda Roan

Brenda Hughes
Jo Ann King
Mary Jessye Sims
Barry Turner

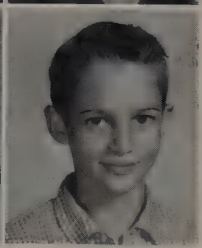

FOURTH GRADE

MRS. LOUISE McDERMOTT

CLASS OFFICERS

Marsha Bearden

Keith Evans

Linda Pennington

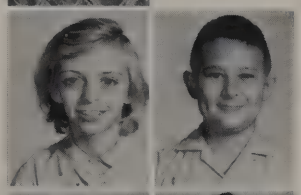

Linda Bingham
Al Blackwell
Sidney Rainwater
Patsy Roan

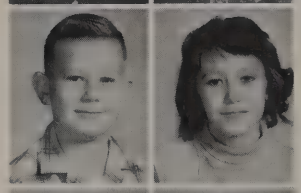

Tracey Brodie
Eugenia Chappell
William Rose
Elvie Sadler

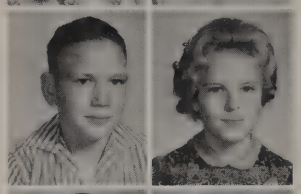

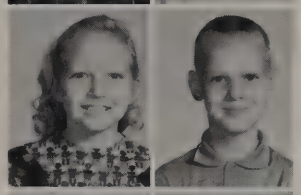

Pamela Clack
Bob Creel
Philip Satterfield
Mary Shaw

Gary Evans
Diane Griffin
David Allen Sisson
David Sullivan

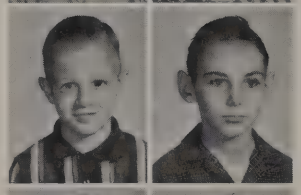

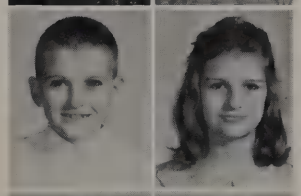

David Hodge
Virginia Hodge
Ernie Tyson
David Vosburg

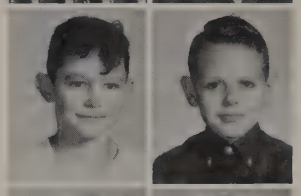

Katherine Jones
Monte McClain
Donna White
Rives White

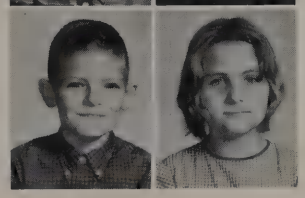

Kendal Parker
Brenda Pennington
Jeannie Williams
Nancy Wright

THIRD GRADE

MRS. EVELYN CARTER

CLASS OFFICERS

Ken Evans

Linda Bancroft
David Bowe
Ronald Hicks
Sandra Hodges

Colleen Burkett
Timothy Butler
Larry King
Brenda Korjan

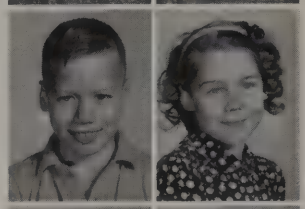

Vernon Carroll
William Chappell
Billy Lebrum
Ricky McClain

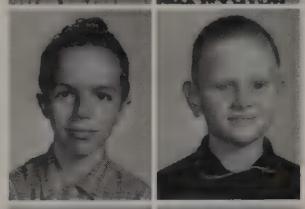

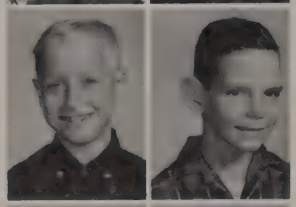

John Coats
Donald Crye
Margaret McCowin
Wesley McCowin

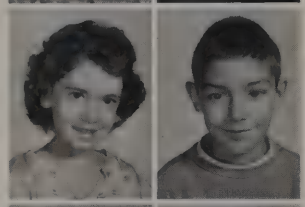

Virginia Evans
Susan Ford
Leslie Ruth Miles
Bobby Parker

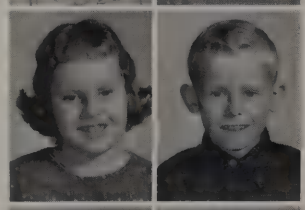

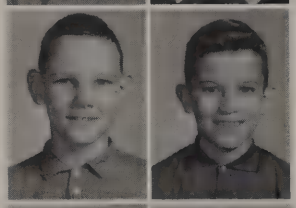

Carlos Gilley
Richard Gilly
Sandra Pollard
Berton Sisson

Donald Hawkins
Dorothy Day Hendershot
Gordon Williams
Mac Womack

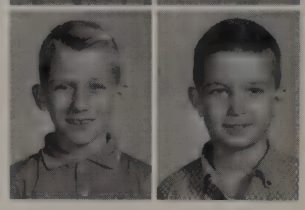

SECOND GRADE

MISS ELLEN FARIS

CLASS OFFICERS

Deborah Bearden
Steve Evans
Stephan Little
Ann McCartney

Charlotte Bingham
Ronald Bingham
Louise McCowin
Linda McGowen

Randall Black
Richard Byrd
Curtis Moore II
Robert Nolan, Jr.

Shirley Carpenter
Sue Dew
Glen Phillips
Deborah Rallinson

Melanie Eckles
Dorthy Ford
Thomas Roan
Lona Robinson

Martha Gilley
Terrilynn Griffin
Terri Satterfield
William Shockey

Edward Hicks
Leon Hodges
Bruce Sisson
Jerry Stewart

Bille Jean King
Donald King
David Thomas
Danny Tyson

FIRST GRADE

MRS. ESTA FREELAND

CLASS OFFICERS

Debra Bancroft

Kenneth Jones
Michael McAdams

Margaret Bowe
Debbie Blackard

Kieth McClain
Larry McCowan

Carolyn Boatwright
June Elain Brodnax

Deborah McCowin
Loyd McGowen

Melvin Chappell
Thomas Coats

Nancy Nelson
Jesse B. Rawlinson IV

Leron Crye
Vickie Lou Evans

Jeffery Robinson
Michael Sebren

Glen George
Debra Hicks

Freddie Trichell
Daniel Turner

Jamie Hodges
Etta Jones

Norman Williams
Eugene Wright

ELEMENTARY DAYS

ELEMENTARY SNAPS

GOOD OLE DAYS

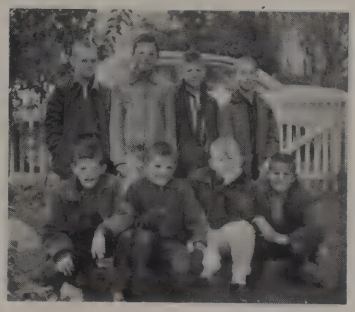

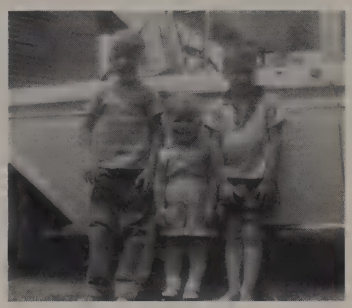

Marilyn Faulkenbury
Co-Editor

C. W. Montgomery
Advisor

Pam Parker
Co-Editor

"TO YOU FROM OUR RED WAVE CREW"

The 1964 Showboat of workers has completed their course and annual goal of completing a Red Wave yearbook. We wish to thank all the advertisers who helped us; for our annual would not be possible without their aid. We want to urge the patrons in the Mer Rouge area to support these advertisers. Hope you enjoy this yearbook as much as we enjoyed making it.

RED WAVE STAFF '64

"OUR CREW"

Sharon McCollum - Sales Manager

Jan Neel - Advertising Manager

Below - Assistant Co-Editors:

Cyndy Parker

Joyce Ford

Cecilia Bowe

Patsy Shaw

THANK YOU - MR. MONTGOMERY

Mr. Montgomery, many words of appreciation and thanks are extended to you from our annual staff, and school, as well as those preceding. You have contributed much to this school, and your firm hand has molded it, and made it what it is today. You are, indeed, a man of many talents, as you are a part of everything concerned with school work. You will be greatly missed as you retire this year, but surely you will feel that you have done your share in educating the children of this school. Many memories will be held for you, and you will, also, cherish the ones of your many school years as a pupil, teacher, coach, and principal. Thanks again for your loyalty and devotion to Mer Rouge High School.

RED WAVE STAFF '64
STUDENTS and TEACHERS '64

Through the stately oaks we glimpse

'Gainst the southern sky

Our school, our Alma Mater

Forever Mer Rouge High.

Mem'ries of thee will linger on

Many years to come

Of fun and work and friendships

gained

Mer Rouge, my school, my home.

Evermore to thee we hail

Our Alma Mater Mer Rouge High.

ADVERTISERS

COMPLIMENTS

OF

WINDSOR-PARKER CHEVROLET, INC.

We wish the best of luck to the Seniors of 1964. May you graduate with high hopes and honors to meet the ever changing world ahead of you. Success is to do for the world more than the world does for you. So, as you have studied diligently in the past - continue to do so in the future. Set your goals high and then fulfill them.

"BEST OF LUCK"

ROY WINDSOR, JR. T. J. PARKER

COMPLIMENTS

OF

W. T. BLACKWELL

Compliments
of

RANKIN COTTON SCOUTS

Congratulations to the Seniors:

Compliments
of

DEWEY'S GROCERY

DEWEY FAULKENBURY

D. R. C. RANCH

Compliments

of

BACONS EQUIPMENT COMPANY

DAVIDSON & EVANS DRUG STORE

Phone MI 7-3321

Mer Rouge, La.

DAIRY-ETTA

Phone MI 7-3936

Mer Rouge, La.

MINNIE'S BEAUTY SHOP

WOMACK'S

SERVICE STATION
Phone MIdway 7-9922

CONOCO

"Hottest Brand Going"

Compliments of

HARRISON'S STORE

TALLULAH PRODUCTION
CREDIT ASS'N

FORD'S CAFE

Compliments of

FORD'S CAFE

Mer Rouge, La.

WHIPPLE'S SERVICE STATION

COTTON BOWL RESTAURANT

CENTRAL MILL AND GRAIN

Compliments
of

LAING'S-SERVICE AND SUPPLY

Compliments
of

MER ROUGE CLEANERS

GALLAGHER MOTOR COMPANY

BUDDY'S RADIO & TV

Mer Rouge, Louisiana

Phone - 3471

Television and Radio Service

We're Known for
TV Know-How

TOWN AND COUNTRY
WASHATERIA

COMPLIMENTS

OF

SOTO-COATS CLINIC

COMPLIMENTS

OF

REX GREEN GROCERY

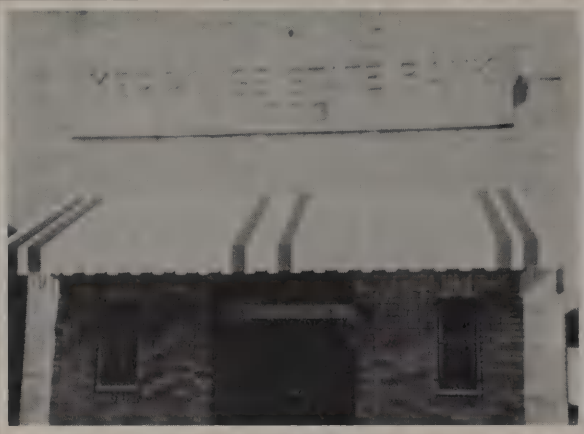

Compliments

of

NELSON'S
COTTON CO.

D & W GROCERY

BOB'S WELDING SHOP

"Save the Pieces"

STUDY HARD

AND

SAY YOUR PRAYERS

JOE DAVENPORT JR.

RISINGER SERVICE STATION

THE AMERICAN SPIRIT --

OUR RICHEST RESOURCE

Despite our vast natural resources, America wouldn't be the great country it is today without the American Spirit. The ambition, self-reliance, and energy of a free people are the reasons why individuals--and industries--grow from small beginnings.

Take Louisiana Power & Light Company, for example. A few far-sighted men organized the Company, and other people of faith and vision risked their savings to make it go. Other folks combined skill and hard labor to bring the benefits of electric living to more and more people. That's the American way of progress --vision, hard work, and business management.

LOUISIANA POWER & LIGHT CO.

"Helping Build Louisiana"

BOTTLED UNDER AUTHORITY OF THE COCA-COLA COMPANY BY

OUACHITA COCA-COLA BOTTLING CO.

Compliments of

HADDAD'S

SPORTING GOODS
HARDWARE

Monroe, Louisiana

FREEMAN WHOLESALE

Owner - JOHN E. FREEMAN
School Supplies - Drugs
Notions - Fireworks

Phone 281-4524
915 Gibbs Street
Bastrop, Louisiana

Compliments of

H. O. BERRY PACKING COMPANY

Phone 281-5143

DELTA MOTORS, INC.

224 West Madison

Bastrop, Louisiana

Pontiac - Cadillac - GMC
Sales and Service

Phone 281-3982

HILL BUTANE CO.

M. F. HILL

Bastrop, La.

You're Always Welcome at

YOUNG'S JEWELRY

122 South Washington
Bastrop, Louisiana

Fine Jewelry, Watches, Gifts
Diamonds, Silver, and China

TULLY & WALLACE TIRE SERVICE RECAPPING

515 East Madison

Phone 281-3856 Bastrop, La.

Always Buying
Scrap Metals
Iron
and
Pecans

DICK NORRIS

Phone 281-1141 Bastrop, La.

Compliments of

MOBIL OIL COMPANY

T. A. MORGAN
(owner)

Bastrop, Louisiana

Arrow Shirts
Genuine Levis
Bobbie Brooks

American Tourister Luggage
RCA-Victor TV and Radios
American Girls Shoes

SELIGMAN'S, INC.

Bastrop's Complete Department Store

BOONE-NORRIS INSURANCE AGENCY

117 South Franklin Street
Phone 281-4284

Bastrop, Louisiana

SHOPPERS CLASSIC

Millinery and Accessories

Jacqueline and Connie Shoes

109 North Washington

Bastrop, La.

"We Clothe Both Father & Son"

Sol Snyder's

BASTROP MONROE
LOUISIANA

David Snyder, Inc.

"Everything for the Home"

PHILCO
Factory-Supervised
Service

107 S. Franklin Phone 281-0474
Bastrop, Louisiana

QUENAN'S JEWELERS

Keepsake Diamonds
Bulova Watches
Hallmark Cards
China - Crystal - Silver

Phone 281-5964 Bastrop, La.

IRELANDS JEWELERS

Diamonds - Watches

Gifts

Clock and Watch Repairing

Phone 281-3722 Bastrop, La.

Louisiana Hotel Building

"Compliments to the Grads!"

BANK OF MOREHOUSE

Member FDIC

Compliments of

SPILLERS OIL CO.

Conoco Products

Joe Blair Paints

Bastrop, La.

Compliments

of

SHERIFF
E. L. HINTON

JONES
FURNITURE COMPANY

Complete Line of Home Furnishings
Alexander Smith Carpet
Custom Made Draperies
G. E. Appliances
204 North Franklin
Bastrop, La. Phone 3735

FOLSE
INSURANCE AGENCY

Since 1907

Phone 281-1625

Bastrop, Louisiana

CHAS. SNYDER, INC.

Bastrop's Department Store

Since 1898

Phone 281-2767

Bastrop, La.

When Better Cleaning Is Done
We'll Do It

JACK'S

CLEANING & LAUNDRY

We Do the Best Shirts in Town

Phone 418 Bastrop, La.

BETTER GROCERIES

at

LOG CABIN GROCERY

AMERICAN

G. N. NEEL
Crosset Highway

Phone 281-1663 Bastrop, La.

Compliments
of

HAROLD'S TAILORING & SPORTSWEAR

If it is new in men's wear - we have it!

Phone 281-0536 Bastrop, La.

COMPLIMENTS

OF

INTERNATIONAL
PAPER COMPANY

Bastrop Mill Louisiana Mill

Bastrop, La.

Best Wishes to the Grads
From

BLACKWELL & GOLDEN

FUNERAL HOME - FLOWER SHOP

Corner Vine and Pine

Bastrop, Louisiana

Compliments of

ALAN'S

Gifts - Sporting Goods
and Hardware

Bastrop, Louisiana

Compliments of

CLARK'S DISCOUNT FURNITURE & APPLIANCE CO.

JIM CLARK, Owner
214 W. Madison
Phone 281-4180
Bastrop, Louisiana

DUNN CANDY CO.

ARLIE'S CAFE

Air Conditioned

Private Dining Room

114 West Makison Street

Phone 281-5587

Bastrop, Louisiana

Good Luck to the Seniors

JERRY'S MEN SHOP

Where the Best Dressed Men
Shop

CARTER FREELAND
Bastrop, La.

TERZIA LUMBER AND HARDWARE, INC.

Leading Dealers in Building
Materials

Phone 281-1774

413 East Madison Street

Bastrop, Louisiana

Compliments of

BASTROP NATIONAL BANK

Phone 281-5911

Bastrop, La.

Compliments of

S. ALVIN LEOPOLD INSURANCE AGENCY

Over 50 Years of Continuous Service

Phone 281-5451 Bastrop, La.

NEWCOMER MOTORS, INC.

N. Washington St.

Phone 0545

Bastrop, Louisiana

Your
Mercury - Comet - Rambler
Dealer

KUNZE-GAMBLE

Feed and Seed

Purina Feeds
Field and Garden Seeds
Fertilizers and Insecticides

Bastrop, Louisiana

Our Business Is Growing
Top Quality Plants

ROBINSON
GREENHOUSE

W. Madison St.

Bastrop, Louisiana

Root! Root! Root!

for

A & W ROOT BEER

Phone 281- Bastrop, La.

RUNYON IMPLEMENT CO. INC.

John Deere Tractors
Cotton Pickers
and Farm Equipment

Phone 281-4782

Bastrop, Louisiana

Let your teenagers do your dry cleaning with our professional help.

Coin-op Laundry
Coin-op Dry Cleaning

BASTROP LAUNDRY & CLEANERS

419 West Cypress
Bastrop, Louisiana
Phone 281-2723

Complete Laundry and Cleaning

Best Wishes

RAINS TIRE & SUPPLY

T. A. RAINS JR. AND EDWARD CAIN

RCA Color TV, Radio and Stero

Corner North Washington and Vine

Phone 281-4516 Bastrop, La.

C. N. DALTON INSURANCE AGENCY

Established 1907

Fire - Auto - Home - Life

215 E. Madison St.
Bastrop, La.

Telephone 281-0172

DIXIE STORE

"Prices bring you in . . .

Quality brings you back"

Dry Goods - Shoes
Clothing
Outfitters for the Whole Family

113 E. Madison Bastrop, La.

MONTCALM MUSIC COMPANY

220 North Marable

Phone 281-5385

Bastrop, La.

GREEN BROS.

Phone 281-2554

Bastrop, La.

GRANT HARDWARE

112 East Pine St.

Bastrop, La.

Phone 281-5151

SPECK'S GRILL

Food Just Like Mother
Used to Cook!

Highway 165

Bastrop, La.

MUSIC, MUSIC, MUSIC . . .

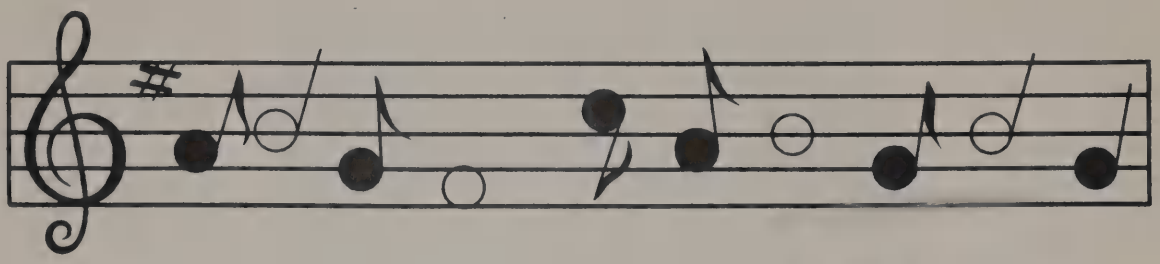

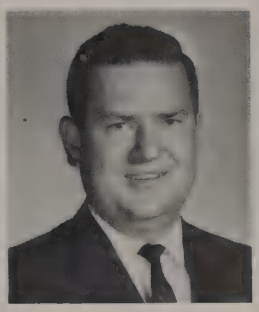

MR. MARVIN McDANIEL
Music Director

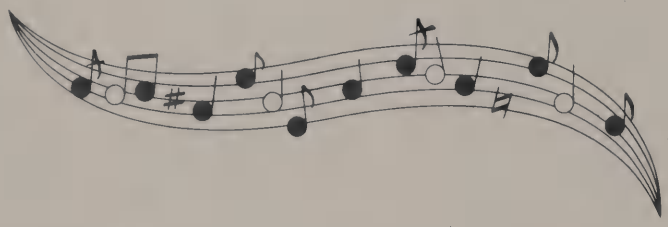

Music class is successful - Quartet wins First place at FARM BUREAU TALENT CONTEST!!

MUSIC - A NEW ADDITION

One of the new additions added to our school curriculum this year is High School Music. In the past years, we have had music in the elementary grades, but not in high school. Now, once a week we all enjoy the pleasure of our singing classes. Mr. Marvin McDaniel, a very talented musician, is working very hard with several groups of singers. At different times this year, he and his singers have presented music programs before the school. Many advances are being made with this course, and a greater appreciation of music is being attained, as we all enjoy singing together and learning together.

DRIVER'S EDUCATION

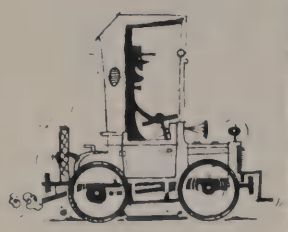

CAUTION:

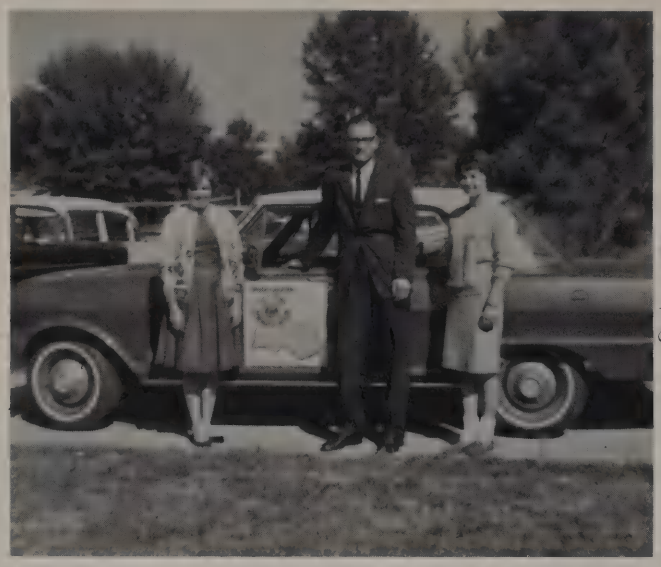

DRIVE
WITH
CARE!!

WE'VE HAD IT:

BRENDA REA
DIANE McCOLLUM
DELL MURPHY
MARY SADLER
PAM PARKER
CYNDY PARKER
LIBBY RAINS
NANCY WRIGHT
MARY BETH WRIGHT
NANCY AKERS
BEVERLY VICTORY
SAMUEL MITCHAM
W. H. FONTENOT
ROGER TYSON
WILLIAM HENDERSHOT
SHARON McCOLLUM
JENNIFER WRIGHT
VIVIAN BUTLER
JUDITH MICHIE
SUSAN LAING
HOWELL FORD
BRUCE HUDSON
MELVIN VOSBURG
BAXTER RINEHART
SHELIA RINEHART
RICHARD BLACKWELL
CECILIA BOWE
JOHNNY CARTER
SUSAN CARTER
KATHY COX
DONA GREEN

Another new addition added to our school curriculum this year is Driver's Education. This is a very important course as it helps develop better and safer drivers. Mr. Cook has been very effective in teaching this course, and we appreciate his efforts, as well as the use of the special car furnished by Windsor-Parker Chevrolet, Inc. May we all benefit from this new addition.

A FEW PAGES OF MER ROUGE HIGH SCHOOL HISTORY

FIFTIETH ANNIVERSARY AND REUNION MAY 18, 1963

PROGRAM

W. T. BLACKWELL, MASTER of Ceremonies

INVOCATION - - - - - - - - - - - - - - - - - - REV. W. F. ROBERTS, Class of 1940

ALMA MATER - - - - - - - - - - - - - - - - - MER ROUGE HIGH SCHOOL CHORUS
Composed by WILLIAM HUCKABAY, Class of 1948

WELCOME - JOHN BLACKWELL, Class of 1963

RESPONSE - - - - - - - - - - - - - - - - ANNA KIRKPATRICK HARP, Class of 1915

PRESENTATION OF GRADUATES

PRESENTATION OF TEACHERS

PRESENTATION OF PRINCIPALS AND OTHER DIGNITARIES

SKIT - JO LYNN WHITE and DONA GREEN
Class of 1966

ADDRESS - MORRIS McGOUGH, Class of 1939

PRESENTATION OF ENGRAVED PLAQUES FOR OUTSTANDING SERVICE
MR. W. C. JORDAN AND MR. C. W. MONTGOMERY, 21 Years each
ROSS GRAVES AND SUSAN MONTGOMERY, BEST ATHLETES

ANNOUNCEMENTS

BENEDICTION - - - - - - - - - - - - - - - - - - REV. W. F. ROBERTS, Class of 1940

DINNER 1:00 P.M.

CLASS REUNIONS AND VISITATION

DANCE 9:00 P.M.

HIGH SCHOOL GYM

The major portion of the credit for the huge response and success of the celebration goes to Mr. W. T. Blackwell, pictured above, who spearheaded the Alumni Organization in its effort to make such a memorable occasion possible. Mer Rouge was alive with "WELCOME ALUMNI" banners and planning for weeks; and filled with happy guests for a day.

FIFTIETH ANNIVERSARY AND REUNION ORGANIZATION

OVERALL CHAIRMAN - MR. W. T. BLACKWELL
VICE-CHAIRMAN - MR. W. S. WHITE

COMMITTEES:

FINANCE - - - - - - Mr. W. T. Blackwell *
Mr. J. U. Yeldell
Mr. W. S. White

PROGRAM - - - - - - Mrs. W. T. Blackwell *
Mrs. W. S. White
Mrs. F. H. Clark

FOOD - - - - - - - - Mr. W. S. White *
Mr. H. A. Sims
Mrs. E. B. Cox

DANCE - - - - - - - Mr. J. U. Yeldell *
Mr. J. D. McAdams, Jr.

HOSPITALITY - - - Mr. C. M. Clark *
Mrs. C. M. Clark

PUBLICITY - - - - - Mrs. Wayne Mitcham

CORRESPONDING SECRETARY
- Mrs. Lillie A. Grimes

STATIONERY - - - - Mr. W. T. Blackwell *
Mrs. W. T. Blackwell
Mrs. Wayne Mitcham

PARKING - - - - - - Mr. Louis Cox *

REGISTRATION - - - Mrs. F. H. Clark *
Mrs. W. T. Blackwell

COFFEE - - - - - - - Miss Lillian Wall *
Mrs. Debbie Pinkston
Mrs. Mary P. Reily

TABLES - - - - - - - Mr. H. A. Sisson, Jr. *

CLASS ROLLS - - - - Mr. C. W. Montgomery *

* Denotes committee chairman

HOST AND HOSTESSES FOR
AFTERNOON CLASS REUNIONS

Miss Elma Carter
Mrs. Lurline Bacon
Mrs. J. A. Davenport, Jr.
Mrs. Pete Moore
Mrs. Jane Rankin
Mrs. E. P. Eckles
Mrs. Dorothy Blackwell
Mrs. Shelby White
Mr. Charles White
Dr. G. D. Williams
Dr. Joe B. Williams
Mrs. Pete Davidson
Mrs. Dorothy Moss
Mrs. Elaine Brodnax
Mr. Keith Vosburg
Mrs. Dorothy Goudeau
Mr. Norwood Hudson
Mrs. Nancy Womack
Mrs. Peggy Ginn
Mrs. Melba Robertson
Mr. Don Bacon
Mrs. Frances McIlwain
Mrs. Vivian Moore
Mr. W. T. Blackwell
Mr. J. A. Davenport, Jr.
Mr. Bob Erle Clark
Mr. Clare Clark
Mrs. O. Y. Harp
Mr. Edward Eckles
Mr. William Womack
Mr. Wm. T. Blackwell, Jr.
Mr. Turpin Davidson

- - - - - - - - - - - - - - - - - - -

THE ALUMNUS RECOGNIZED AS
COMING THE GREATEST DISTANCE
FOR THE OCCASION: (2,000 mi.)
THURMAN McDANIEL, CLASS
1931 of San Francisco, Calif.

THE GOLDEN ANNIVERSARY

Lists of former graduates, teachers and principals were obtained together with addresses; printed invitations were mailed well in advance of the big day of May 18, 1963 with responses coming in regularly stating whether this one could come or that one couldn't, or expressing a probability, or doubt, or a deep regret.

On that big day, registration of Alumni, former Teachers and the several Principals and Superintendents was held in the halls of the Mer Rouge High School where hung each of the fifty class rolls and welcome banners to greet them. Coffee was served in the home economics department, guided tours were made through the beautifully decorated classrooms of the high school and elementary buildings and old friends and classmates chatted, renewing acquaintances of long or short standing. Many were accompanied by their proud families, with some coming alone since time had taken its toll of loved ones.

The program was handled entirely by former graduates with the exception of the welcome address which was given by a Senior, and a skit which was rendered by two girls of the class of 1966. The principal speaker was most entertaining and reflected throughout everything he said how proud he was of his Alma Mater and what it had meant to him through the years and how happy he was to again be in this community on this occasion to enjoy the fellowship of old friends and schoolmates.

Nearly a hundred former teachers returned, hundreds of graduates and other alumni, one of the three school board members the school has had, four of five parish superintendents, and four of the seven principals in its history.

Two principals, the present and his immediate predecessor, each of whom had served the school for twenty-one years, were presented engraved plaques. One boy athlete and one girl athlete were also presented engraved plaques signifying their prowess on the fields of competition during the first fifty years of the school's existence.

A barbecue dinner was served on the tennis courts at 1:00 P. M. and enjoyed in the shade of the oaks on the beautiful, well kept campus by more than one thousand congenial people.

In the afternoon, various designated homes of former graduates were opened for class reunions. Several went together and entertained a group of classes at the Country Club. Lunches were served at the latter places of meeting. Accommodations were provided locally for any who desired to stay overnight or longer.

In the evening, those who were still going strong and not yet willing to end a perfect day danced to the rhythmic offerings of the imported orchestra, with many in full swing when the music stopped at midnight.

AU REVOIR

SNOWTIME IN MER ROUGE

SEE YOU NEXT YEAR!!

TAYLOR PUBLISHING COMPANY
"The World's Best Yearbooks Are Taylor-made"

Dear Glen,
To a very nice boy
who I will always
remember. You
will always be my
friend.

Your Friend
Donna

To Glen,
a real sweet
guy who will go
far in life I'm
sure.
Nan Z

To my freind Glen
which I like very much.
Good
Luck!

Jerry Clack

To a very sweet and lovable lady
Love always
Vivian Butler

you're a very deserving boy. I hope that your high school days will be happy ones.
Remember to come up watching the cars that go to my house.
yours truly
Dave

Jack, I don't think I'll ever forget all you've done through.
Best of luck.
Love ya,
Jack

To the cutest guy in the 8th grade.
Be good, and study hard! Ann

Dear Jack,
You are a sweet
kid. Don't change when
you get to high school
and look in high
school.
Love
Donna

To a real good friend
whom I like very much.
Lots of luck in the future
as always Diana

To my favorite
kuzn. Thanks
for all the help
with my "fellers".
Don't let me
down ~ Lynn

To a ~~very nice, sweet, cute~~
boy who likes a girl I know)
May God bless you and take
you far in whatever you do.
A Friend Always,
Susan F.

Your crazy Susan
and dont know what
your talking about,
about this.

To a sweet boy
who I have enjoyed
being with throw
the years. May you have good luck always.
Your friend
Carolyn R
+
Steve M.